

PROJECT RED

2020 ANNUAL REPORT

24165 IH-10 W SUITE 217 #188
SAN ANTONIO, TX 78257
(210) 963 - 7070

WWW.PROJECTREDELSALVADOR.ORG



2020 at



2020 was undoubtedly the very best year we've ever had at Project RED. Things certainly did not go according to our plan, and the outcome was better than we could have possibly imagined! We were able to provide holistic support for more families than any other year, and we also had the opportunity to share the love of Jesus with over 1,200 households during some very dark and difficult days in the world.

El Salvador's lockdown, issued by the incoming president, was extreme. Military and police checked the ID of any person who left his or her home; if that person was not authorized to be out, he or she was arrested immediately. For those living in poverty, which is the vast majority of the country, that meant losing a day's wages, which meant losing a day of food.

The leaders within the child protection system, appointed by the new president, began to look favorably on Project RED just before the start of the pandemic. When the lockdown happened, it provided an opportunity for our organization to do so much good, which, in turn, helped build positive relationships with these new leaders. A win-win!



PROJECT RED



Not only did Project RED receive authorization from our new government partners to distribute food and hygiene products to families and communities in need around the country, but we had already been approved also received authorization to launch a new program

This is just the beginning of all the good that took place in 2020 through Project RED. I truly cannot tell you how amazed I was to see the Lord's hand last year more than any other year at RED. It's been astounding, humbling and so exciting. Thank you for being part of this story--a story of hope and encouragement amidst the chaos of this world. So much good is happening. I love and appreciate each one of you more than I can say, and I thank you for making this good work possible.

*With love,
Kara*

Kara Wilson Garcia
Founder & Director, Project RED





Our Mission

Project RED is a community.

We bridge gaps for children
and bring hope to families through:

Reintegration, Education & Development.



Our Vision:

A safe and permanent family
for every child in El Salvador.



2020 HIGHLIGHTS

On March 13, the president of El Salvador issued a 30-day, government-enforced quarantine across the country. This was unlike anything that took place in the United States; military and police checkpoints were everywhere, and people who violated these orders were arrested immediately. Public transportation was unavailable, food markets were closed. It was a dark time for the country (and the world). 30 days eventually became 85 days of total lockdown.



With millions of people living in poverty in the country, this posed a serious dilemma. The threat of Covid-19 was indeed disturbing, but the millions of households that would go hungry as a result was perhaps even more disheartening.

Thankfully, Project RED received authorization from our government partners in the child protection system to deliver food, medicine and other necessities to the Project RED families. When we started to reach out to our donor base for support, the response was overwhelming.

In the end, thanks to the support of our contributors (including many first-time donors in El Salvador), we were able to deliver aid to more than 7,000 people!

**What an opportunity to share
the message of *Jesus* with so many!**

**We thank you for helping us bring hope to these families
in need during this dire moment in history.**



Providing
RELIEF
to families in need ♥





Bridge of
HOPE

2020 HIGHLIGHTS

In 2016 Project RED won a \$100,000 grant from a local foundation in El Salvador to purchase the property that would eventually become Bridge of Hope. This program has been in the works for years. It is an emergency shelter for abused children, an alternative to the residential care options that exist in El Salvador. Our plan was to launch this program in the fall of 2016. Unfortunately, the government authorities in the child protection system at the time enforced many roadblocks that made the program impossible to execute.



Amazingly, in the middle of the strict lockdown, the new government leaders, who were already seeing Project RED as a strategic partner, overrode the obstacles that had been set before us and accredited Bridge of Hope in June, 2020.

We began the process of hiring, planning, fundraising and training. After more than four years of waiting, we opened the doors to receive children in September 2020. What a celebration that day was!

The Lord has provided an incredible team for this very special program. The team is comprised of a social worker, psychologist, director and ten childcare specialists. Bridge of Hope's director, Álvaro, worked as a CPS worker and psychologist for nearly two decades in the government's child protection system. His knowledge of government policies and procedures, along with his passion for the work and skill with which he performs his job make him an asset for the organization.

Bridge of Hope is implementing trauma-informed methods of therapy and care to many children. These children are among the most vulnerable, and we are honored to be a light in their lives by showing them the

love of Jesus.

2020 HIGHLIGHTS

Since Project RED began in 2011, part of our long-term vision has been to influence the very policy that continues to result in children being sent to unsafe homes. In 2021, we took a giant step toward accomplishing this task.

In November, Kara Wilson Garcia was invited to share the organization's experience regarding specific cases in which the law has put children in danger. At the same time, she and Project RED's Child Advocacy Coordinator, an attorney, sat with lawmakers, the new leaders within the Child Protection System and the First Lady's office to propose specific reforms to the law.

Our hope and prayer is to continue to be invited to participate in these spaces in the coming months and years. We believe the Lord is doing great and new things through Project RED!



Child
ADVOCACY



2020 HIGHLIGHTS

Project RED's organizational development and process of capacity-building has been organic in nature. In 2021, we were able to see the organization's stability in a new light. In the middle of the strict lockdown, while most nonprofits in the area temporarily shut down their operations, our team's passion, commitment and professionalism shone in a whole new way.

Not only have we expanded the scope and depth of our work to include new and much more complicated cases of children who have suffered traumatic life events; the government of El Salvador has seen it and is looking to us for answers and support. Our team of 30 professionals in El Salvador, only one of whom is foreign to the country, has built a heartfelt, relational program, while maintaining utmost transparency.





Organizational
CAPACITY-BUILDING

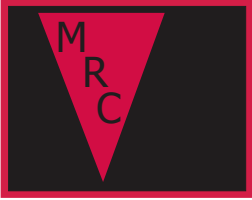

MARTINEZ, ROSARIO & COMPANY, LLP

CERTIFIED PUBLIC ACCOUNTANTS

PROJECT RED FOUNDATION and AFFILIATE

COMBINED FINANCIAL STATEMENTS

December 31, 2020

PROJECT RED FOUNDATION and AFFILIATE
COMBINED STATEMENT OF FINANCIAL POSITION
As of December 31, 2020

	Project Red Foundation	Asociación Proyecto Red	Eliminations	Total
ASSETS				
Current Assets:				
Cash	\$ 493,781	\$ 196,487	\$ -	\$ 690,268
Accounts Receivable	-	3,914	-	3,914
Advance to Affiliate	130,000	-	(130,000)	-
Prepaid Expense	-	1,200	-	1,200
TOTAL CURRENT ASSETS	623,781	201,601	(130,000)	695,382
Non-Current Assets:				
Land	-	34,500	-	34,500
Building and Improvements	-	112,507	-	112,507
Furniture and Equipment	1,293	29,741	-	31,034
Vehicles	-	94,866	-	94,866
Other Equipment	-	5,242	-	5,242
Tools	-	2,182	-	2,182
Total - Property and Equipment	1,293	279,038	-	280,331
Less: Accumulated Depreciation	(1,293)	(110,532)	-	(111,825)
TOTAL NON-CURRENT ASSETS	-	168,506	-	168,506
TOTAL ASSETS	\$ 623,781	\$ 370,107	\$ (130,000)	\$ 863,888
LIABILITIES AND NET ASSETS				
Current Liabilities:				
Note Payable	\$ 11,002	\$ -	\$ -	\$ 11,002
Unearned Advance	-	130,000	(130,000)	-
Other Current Liabilities	-	6,789	-	6,789
TOTAL LIABILITIES	11,002	136,789	(130,000)	17,791
NET ASSETS				
Without Donor Restrictions	612,779	233,318	-	846,097
TOTAL NET ASSETS	612,779	233,318	-	846,097
TOTAL LIABILITIES AND NET ASSETS	\$ 623,781	\$ 370,107	\$ -	\$ 863,888

**PROJECT RED FOUNDATION and AFFILIATE
COMBINED STATEMENT OF ACTIVITIES
For the Year Ended December 31, 2020**

	<u>Without Donor Restrictions</u>		<u>Eliminations</u>	<u>Total</u>
	<u>Project Red Foundation</u>	<u>Asociación Proyecto Red</u>		
REVENUES				
Contributions	\$ 158,284	\$ 495,621	\$ (465,000)	\$ 188,905
Fundraising Income	609,267	-	-	609,267
Miscellaneous Revenue	-	140	-	140
Interest Income	48	-	-	48
TOTAL REVENUES	<u>767,599</u>	<u>495,761</u>	<u>(465,000)</u>	<u>798,360</u>
EXPENSES				
Program Services	511,897	421,782	(465,000)	468,679
Fund-raising	55,703	-	-	55,703
Management and General	35,999	25,352	-	61,351
TOTAL EXPENSES	<u>603,599</u>	<u>447,134</u>	<u>(465,000)</u>	<u>585,733</u>
Change in Net Assets	164,000	48,627	-	212,627
NET ASSETS AT BEGINNING OF YEAR	<u>448,779</u>	<u>184,691</u>	<u>-</u>	<u>633,470</u>
NET ASSETS AT END OF YEAR	<u>\$ 612,779</u>	<u>\$ 233,318</u>	<u>\$ -</u>	<u>\$ 846,097</u>

**PROJECT RED FOUNDATION and AFFILIATE
COMBINED STATEMENT OF CASH FLOWS
For the Year Ended December 31, 2020**

	<u>Project Red Foundation</u>	<u>Asociación Proyecto Red</u>	<u>Total</u>
CASH FLOWS FROM OPERATING ACTIVITIES			
Change in Net Assets	\$ 164,000	\$ 48,627	\$ 212,627
Cash Provided By Operating Activities:			
Depreciation Expense	-	25,437	25,437
(Increase) Decrease in Accounts Receivable	-	(3,914)	(3,914)
(Increase) Decrease in Advance to Affiliate	(130,000)	-	(130,000)
(Increase) Decrease in Other Receivable	-	50	50
(Increase) Decrease in Prepaid Expenses	-	(1,200)	(1,200)
(Increase) Decrease in Security Deposits	-	1,800	1,800
Increase (Decrease) Note Payable	11,002	-	11,002
Increase (Decrease) in Unearned Advance	-	130,000	130,000
Increase (Decrease) in Other Current Liabilities	-	2,241	2,241
NET CASH PROVIDED BY OPERATING ACTIVITIES	<u>45,002</u>	<u>203,041</u>	<u>248,043</u>
CASH FLOWS FROM INVESTING ACTIVITIES:			
Purchases of Property and Equipment	-	(37,040)	(37,040)
NET CASH USED FOR INVESTING ACTIVITIES	<u>-</u>	<u>(37,040)</u>	<u>(37,040)</u>
NET INCREASE (DECREASE) IN CASH	45,002	166,001	211,003
CASH - BEGINNING OF YEAR	<u>448,779</u>	<u>30,486</u>	<u>479,265</u>
CASH - END OF YEAR	<u>\$ 493,781</u>	<u>\$ 196,487</u>	<u>\$ 690,268</u>

2020 at

PROJECT RED

by the numbers

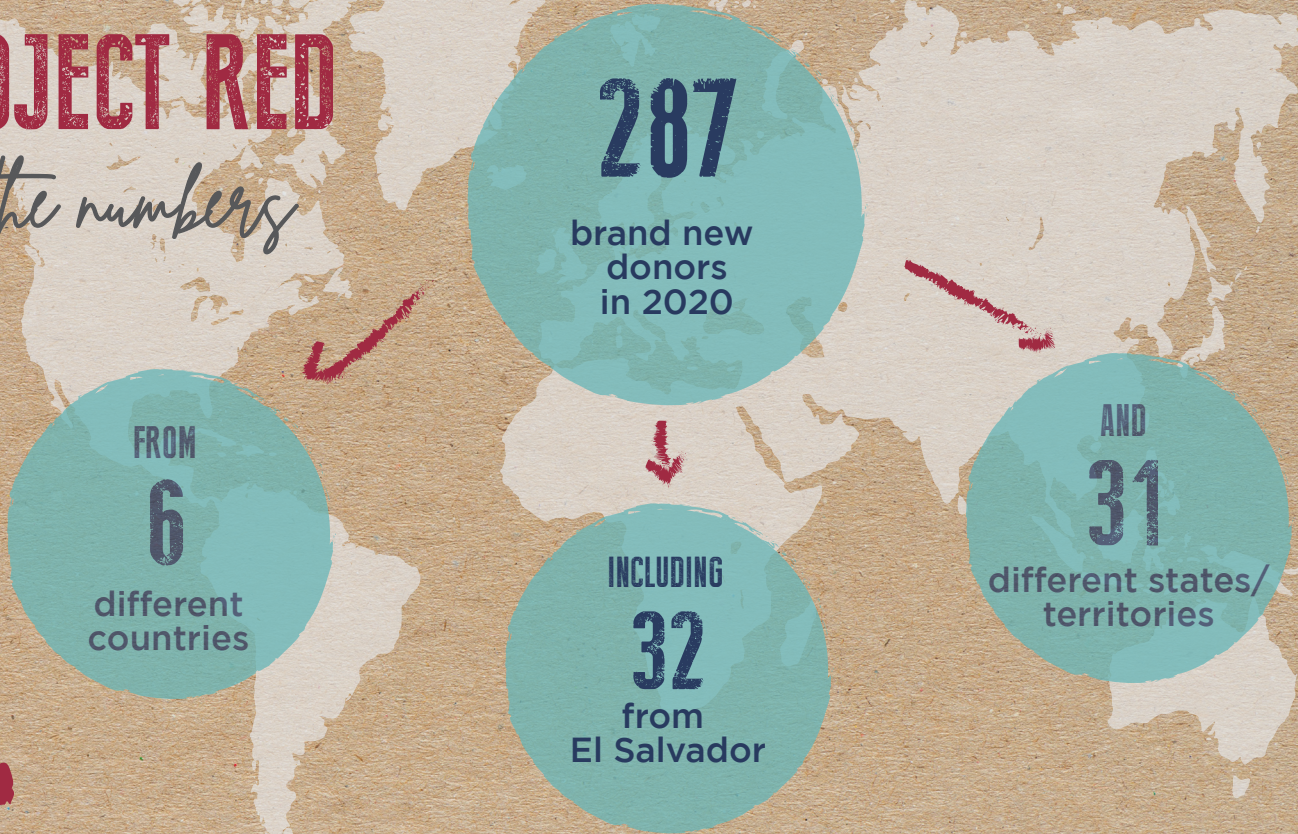

Thanks for bringing hope in 2020! ♥



What an incredible year!

**With more contributions than any other year,
we are thankful for each individual
who made it possible for us to impact lives in 2020!**



Gloria Abrego	Matt & Donna Barrett	Greta Brodsky	Gary & Paula Chance	Bob & Yolanda Crittenden	Mike & Mandy Dillinger
Scott & Carla Ackerson	Tom & Melody Bates	Greg Brooks	Ann Chandler	Marilyn Cude	Nate Disser
Scott & Wendy Aebi	Beverly Becerra	Sarah Brown	Gerson Chávez	Gary & Vicki Cunningham	Tommy Doan
Miriam Alas	Jonathon & Irma Beitz	Vonda Kay Brown	Bob & Crystal Childs	Virgil & Dolores Dalley	Milos Dobic
Jason & Jackie Allen	Mark & Rhonda Bell	W.E. & Margie Brunner	Rod & Tina Chisholm	Lee & Jennifer Darnold	Janell Domínguez
Jeffri Amaya	Lori Benhm	Steve & Becky Bryant	Ada Rodríguez Cintrón	Chad & Jamie Darter	Steve & Jan Doss
Chris Anderson	Lin and Nancy Benson	Damon & Leslie Buffington	Angel Cisneros	Butch & Kaye Daughtry	Steven & Misty Doss
Mark & Teresa Andre	Michelle Berry	Joannah Buffington	Michael & Michelle Clark	Brett & Stacy Davies	Steve & Micki Doubleday
Jay & Allison Angell	Peter & Denise Beverage	Madeleine Bullen	Coach Crafts, LLC	Jeff & Laura Davies	Nathaniel James Dowell
Diony Anzora	David Bickham	John & Cindy Burghardt	Ann Coit Smith	Shaun Davies	Dana Dowlen
Mary Jane Aquisap	Brett & Jenna Bishop	Andrea Burgos	Greg & Jeanne Coldewey	Lymaris Davila	Jim & Sharon Ducote
Susan Archer	Ronna Bishop	Jackie Bush	Patrick Cone	Amanda Davis	Tim & Suzy Dudich
Brian & Terri Arnold	Phil & Tasha Blackburn	D.V. & Elaine Cain	Cynthia Cooke	Bobby & Missy Davis	Moises & Amanda Duke
Lasca Arnold Pendley	Joel Blaha	Carlos Enrique Rosales	Shane & Addie Cooke	Brad & Anna Davis	Shevin Duncan
Franklin & Kay Arthur	Micah Bland	Callejas	Amanda Coox	David Davis	Katy Dwyer
Jared & Lauren Attig	Becky Bochniak	Jonathan Camp	Ivy Corley	Hayley Davis	Jimmy & Lisa Dykes
TJ & Susie Atwood	Shannon Bolin	Miguel Canales	Blanca Corrie	Betsy Dawson	Travis & Alisha Eades
Shannon Badger	Raquel Bonilla	Familia Carballo	Joe & Raquel Cortez	Cindy Day	Haley Early
Steve & Sheryl Bailey	Mark & Harriet Bottrell	Gordon & Mary Kaye Carruth	Jeremy Cox	Tatiana De La Fuente	Eastridge Church of Christ
Tommy & Melinda Ballard	Andrew & Nancy Bowser	Kristin Carter	Karen Cox	Kendra Dean	Brent and Brianna Eilers
Bank of America	Carl & Marriet Bowser	Ken and Shirley Castle	Stefan & Stacia Crafton	Will & Karen Degenhart	Judy Eilers
Courtney Barbarick	Malachi Boyuls	Alicia Caston	Carl & Lindy Crawford	Barbara & Gerry	David & Chantel Ellis
Melissa Barber	Janet Brackenridge	Tom & Marian Cates	Rebekah Crawford	DeLorimiere	Dave & Karen Elswood
Josie Barone	Justin & Jennifer Brazeal	TD Cauthorn	Cheryl Crews	Boone Denton	Kyle Emmons

Gerard Endres 

Wes & Michele English

Ashley Ermis

Arlen & Ashley Espinal

Joshua & Lindsay Essery

Les and Sharon Eubank

Sarah Fagala

Chris & Danielle Fall

Roy Faubion

Nathan Fears

Robert & Pam Felton

Everardo Fernández

Daniel Fersh

Marty & Sherry Fincher

Susan Finck

Zach & Beth Firsick

First Presbyterian Church Ft. Smith

Blaine Fisher

Alison Fletcher

J.C. & Dabney Fletcher 

Jeff & Mary Fletcher

Renée Fletcher

Rodney & Dawn Fontana

Steven Ford

David & Miriam Foster

Pamela Franklin

Georgia Freiling

Lorena De La Fuente

Gloria and Glenda Fuentes

Heidi Fuentes Lucente

Rachel Futch

Cari Galloway

Michael & Bertha Garcia

Ricardo & Jennifer Garcia

Buck & Rachel Gardenier

Beatriz de la Garza

Johnny & Julie Garza

Stephen Gates

Blake Geren

Carolina Gholson

Gene B. Gifford

Zachary Goertz

Ronnie & Jessica Gombert

Benjamin & Katherine González

Ulises González

Mike Goodman

Lindsay Gordon

Nikki Graham

Greehey Family Foundation

Caroline Green

Steve & Cheryl Green

Jack & Ann Griggs

Mike & Sylvia Grossman

Brendan & Whitney Groves

Debbie Groves

Galen & Daryla Grund

Xavi & Jackie Guerrero

Eliana Gutiérrez

Jerry & Mara Hamblin

Arthur Hameister

Stephanie Hamm

Odile Harbaugh

Rich & Heidi Harbaugh

Nancy Harden

Paige Hardy

Craig & Kelly Harlow

Melodie Harris

Russell & Gina Harrison

Audrey Hasslocher

Norma Hassmann

Heidi Hayden

Leslie Hayden

Sue Hays

Casey and Tammy Hector

Diana Hedrick

Amelia Henderson

Jeff & Sarah Henderson

John & Amber Henderson

Teddy Henderson

Hal & Cynthia Hensley

Cassandra Hernández

Jessica Hernández

Josue Hernández

Mauricio Hernández

Moises Hernández

JD & Rebeca Highfill

Nathan & Karla Hile

Pat and Carol Hile

Art & Karen Hill

Michael & Suzie Hilliard

Donna Hines

Zach & Emily Hobbs

Laurie Hogan

Earl Holloway

Richard & Kathy Holt

Dulce Holtzclaw

Honeyrock Endtime Foundation

Bill & Karin Horn

Ted & Megan Howard

Barbara Howerton

Marty Humphrey

Sam & Kaylee Hunker

Nanis Iskander

Lance & Ninette Jackson

Daniel Jansen

Brad & Valerie Jauer

Jennifer Jenks

Heather Jensen 

Jeff Jeter

Guido & Sara Jiménez

Chris Jones

Greg & Sarah Jones

Larry & Dorothy Jones

Woodson & Jacqueline Jones

Cameron Kainer

Bryan & Diana Kaiser

Drew Keener

Gary & Molly Keener

Billy & Laura Kellum

Bonnie Kellum

Gaynell N Kellum

Marcia Kellum

Miles & Val Kellum

Alexis Kelly

Patrick & Alana Kemmy

Ryan & Lauren Kemp

Kay Kennedy

Keith & Sarah Kennington

Joe & Lucy Kent

Brit King

Scott & Cynthia King 

Torrey Kiolbassa

Charles & Julie Kiser

Danny & Randall Kitchen

Eneyda Klein

Pam Kleiser

Jordan & Kasey Koenig

Bart & Kendra Kunkel

Russell & Barbie Kyse

Matt & Lisa Lair

Lew & Davida Lambert

Sandy Lane

Lissa Lang

Kevin & Peggy Latone

Tony & Tatiana Leair

Jason & Stephanie Leavelle

Peter & Debbie Ledoux

Kurt & Shelly Leinweber

William & Angie Lemmons

David & Kay Lemons

Claudia Leon

Jack & Alison Leonard

Carol Lester

The Littlestar Foundation

Jim & Kelly Litton

Mary Loesch	Geoff & Erin McDonald	Andy & Amy Moreland	Lori Oorjitham	Mike & Julianne Posey	Jacqueline Tatiana Roca
Erin Lonard	Michael McDonald	Blake Moreland	Sofia Irene Romero	Joe & Elaine Pruett	Aaron & Amanda Rodríguez
Stacy Longenecker	Jacque McDougall	Matt & Sara Moreland	Kara Ory	John & Joy Pruett	Elizabeth Rodríguez
Francisco López	Thomas & Roben McGuire	Sydney Moreland	Carlos Ovalle	Barrington Pryce	Hailey, Clara & Rob Rodríguez
Margarita Lopez	Jim & Debbie McKissick	Eddie & Billie Morris	Ted & Alana Ownby	Barry & Tammy Pryce	Joel Rodríguez
Stacy Lorenzana	Sally McMonagle	Lena Morris	Ronald W Palmer	Jose Quezada	Margarita Rodríguez
Gary & Elizabeth Loyd	Joe & Margaret Mechinus	Manuel & Fadys Mosquera	Francisco & Kara Parada	Jeff & Katie Rakowitz	Bill Roehrs
Max & Denalyn Lucado	Humberto Medina	Tammy Mowles	Jennifer Park	Lucas Rakowitz	John & Kathy Rogers
James & Kathryn Luehm	Liz Mejía	Ivonne Muehlenweg	Clint & Dawn Parker	Stan Rakowitz	Larry & Sue Rogers
Rachel Luehm	Fernando & Scarlett Membreño	Jackie Muennink	Dawn Parker	Michelle Ramírez	Ada Romano
Tom & Malinda Lyda	Raúl F Membreño	Gregg & Sydney Muenster	Greg & Patti Pavlik	Oscar & Silvia Ramírez	Karla Romero
Steve & LaDonna Mack	Ester Méndez	Toni & Joe Murgo	Vanessa Peil	Celeste Ramos	Joyce Rooks
Gregory Mahaffey	Aquila Mendez-Valdez	Will & Gisel Murphy	Steve Pendergrass	Nelson Rauda Zablah	Rick & Elizabeth Rosenblum
Rene' Mahan	Shane & Stephanie Menn	Hannah Murrah	Jim Pendley	Carol Razzeto	Olivia Rosse
Don & Carla Makalous	Jennifer Meredith	Stephanie Music	Evan Peraza	Barbara Reese	Jason & Carrie Routhier
Nicole Mallet	Jordan Merino	Tom & Sue Navratil	Karla Peraza	Kacey Reeves	John Royse
Timothy Maloney	Louise Miner	Rodney Nealeigh	Michael Perry	Felix & Claudia Restrepo	Scott Royse
Bill & Janice Mara	Teresa Miranda	Jeff & Carol Nelson	Van & Susan Perry	Cristie Rethman	Jose & Maria Ruiz
LeighAnn Marciniak	Amy Mitchell	Justin & Jennifer Newell	April Peterson	María Reyes	Mario & Karin Ruiz
James & Emily Marshall	Stephen & Ana Mitchell	Paul and Diane Newhouse	Tiffany Pfeifer	Scott & Anna Rhiger	Raquel Ruiz
Burney Martin	Moriah Moerdyk	Gail Newsome	Dominique Phillips	Laura Ridderman	Gabriela Ruiz-Roehrs
Jim & Mignon Martin	Noelle Moerdyk	Dan and Janet Niederhofer	Tanna Phillips	Linda Rimer	B. Don & Becky Russell
John D Martin	Wyatt & Laura Moerdyk	Lynn Nored	Edward & Christina	Robert & Monika Rivard	Tamara Rutledge
Saul Martinez	Lucía Molina	Nostalgic Ink	Picioccio	Selma Rivas	Susan Ryan
Randall & Lyn Mason	Marconi & María Monteiro	Tommy & Karen O'Donnell	BJ & Alice Pierce	Eduardo & Faith Rivera	Adym & Amy Rygmyr
Kay Mauldin	Jerry & Celeste Moore	Oak Hills Church	Tyler Pierson	Stephane Rivera	Valerie Salas
Sandra Mauldin	Michele Moore	Michael & Liliana Oakes	Rene Pineda	Verónica Roa	Carlos Salazar
Mark Maxey	Gary & Mary Moorman	Roni O'Brian	Nancy Pinti	Brad & Callie Roberson	Rebeca Salazar
Mark & Pamela McCurley	Francisco Mora	RJ & Kami Ochoa	Joe & Trish Plemons	Sharon Roberts	Rodrigo Salazar
Dennis McDonald	Cristian Morales	Daniel & Annette Oliver	David & Lani Popp	Matilee Robinette	Mary Samudio



Ana Sánchez
Ricardo Sánchez
David & Robin Saunders
David & Amanda Savage
Michelle Savu
Louis & Nancy Scantland
Kirk Scarbrough
Dale & Cyndi Schermann
Rebecca Schimcek
Kathy Schmidt
Luke & Jennifer Schott
Elaine Schwenker
Craig & Stephanie Scott
Pam Scott
Rachel Sears
Lillian Sell
Mike & Kim Senneff
Karen & Greg Sheppard
Chris & Ruth Shim
Judy Shinn
Kay Short
Elizabeth Sigg
Eliot & Joyce Siler
Art & Carrie Silva
Mary Ann Simpson
Dianne Slabisak
Kristine Slagle
Sue Sledz
Lowell & Mary Smalligan
David & Terresa Smith



Martha Nell Smith
Paul & Marie Smith
Deborah Smythe
Benjamin Spivey
Brian & Janet Spivey
Irina Spivey
Truman & Jane Spring
Rebecca Steele
Aaron & Amy Stephens
Anson Stephens
Terry Stephens
Barb Stevens
Debbie Stewart
Mark & Kimberly Stewart
Joshua Stites
Brandon Stiver
Charles & Angie Stone
Harley & Suzette Stone
Storyline Christian Community
Judy Struve
Michael & Lauren Sturgess
Maya Sugo
Janessa Sullivan
Amy Swacina
Phoebe Tarpey
Brian & Christyn Taylor
Roger & Valerie Taylor
OHC Preschool Team
Greg & Debbie Temple
Bobbie Thiemkey



Dana Thompson
Nanette Tisdale
Joey & Linda Tomlinson
Erick Torres
Andrew & Bernie Tosdevin
Scott & Michelle Travis
Patricia Trenton
Triple Cross Plumbing &
Utilities, Ltd.
Amanda Turk
Laurie Ulman
Judith Umaña
Lacy Underwood
Libia Useche
Steve & Mary Usrey
Jose & Yolanda Valdez
Martha Valdés
Milena Valle
Courtney Van Delden
Garrett & Pam Van Delden
Alesa Van Ess
Lisa Vance
Brenda Vanegas
George & Carolyn Vaughn
Shelly Vaughn
Art Vela
Holly Vick
Philip & Donna Vick
Verónica Vidal
Eduardo Vides

Eric & DJ Vila
Peggy Walker
Sarah Walker
Ken & Jacquie Wallace
Nichelle Wallace
Cathy Ward
Dorie Ward
Larry & Margie Warren
Dick & Missy Washington
Steven Waters
Tressa Weidner
Kyle & Sandi Weld
JT Wells
Steven Welsh
Lauren West
Candice Wheeler
Lisa White
Nancy White
The Whitehead Foundation
Butch & Margaret Anne Whiteside
Phillip & Dawn Wiley
Jeff & Gina Williams
Ken Williams
Rebekah Williams
Susan Willoughby
Clay & Catherine Wilson
Jack & Donna Wilson
Kelly Wilson
Kenny & Sharon Wilson
Randy & Carol Wilson



Óscar & Kara García
Tim & Jenny Winter
Kameron Wood
Lori Woodard
Preston & Julie Woolfolk
Janice Wright
Kevin & Cindy Young
Matt and Cindy Zahodnik
Rachel Zanardi
Juan & Luz Zapata



PROJECT RED FOUNDATION EL SALVADOR



PROJECTREDES

| (210) 963 - 7070 |

WWW.PROJECTREDELSALVADOR.ORG